# JEFFERSON COUNTY ARES/RACES FREQUENCY ALLOCATION PLAN

Revised April 25, 2008

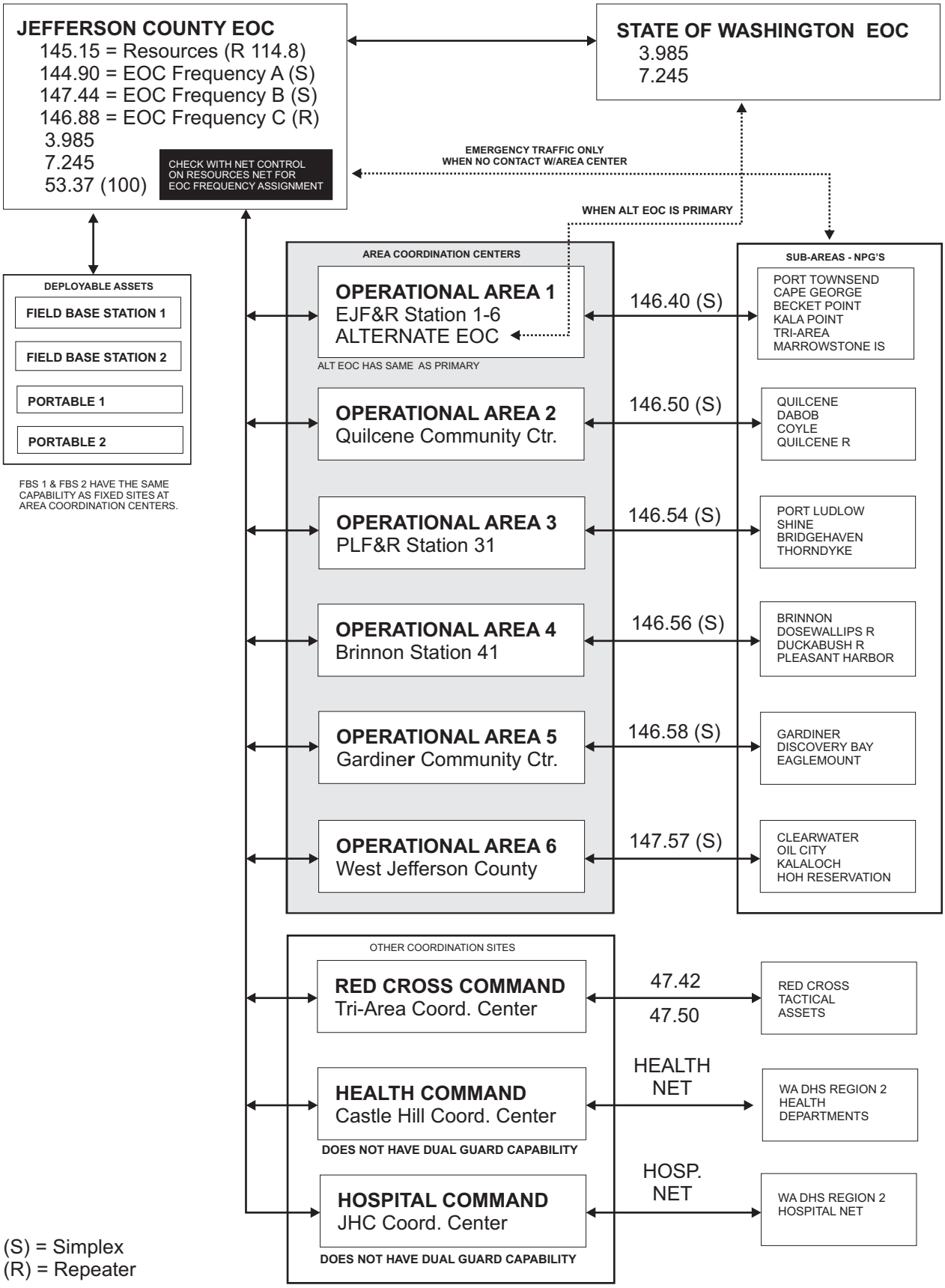


(S) = Simplex
(R) = Repeater